

Before you Begin

Before creating an EDL, please prep your sequence. Due to restrictions in Adobe Premiere, EDLs are limited to 1 video track within the CMX-EDL structure. Please ensure all camera native footage, archive footage and photos are placed on a single video track. Any camera native footage, archive footage and photos existing outside of this single video track, will not be included on the production elements log.

Once your sequence is prepped, take the following steps to export a video only EDL.

Steps to Create a Video Only EDL

1. Select File, Export, then choose EDL.

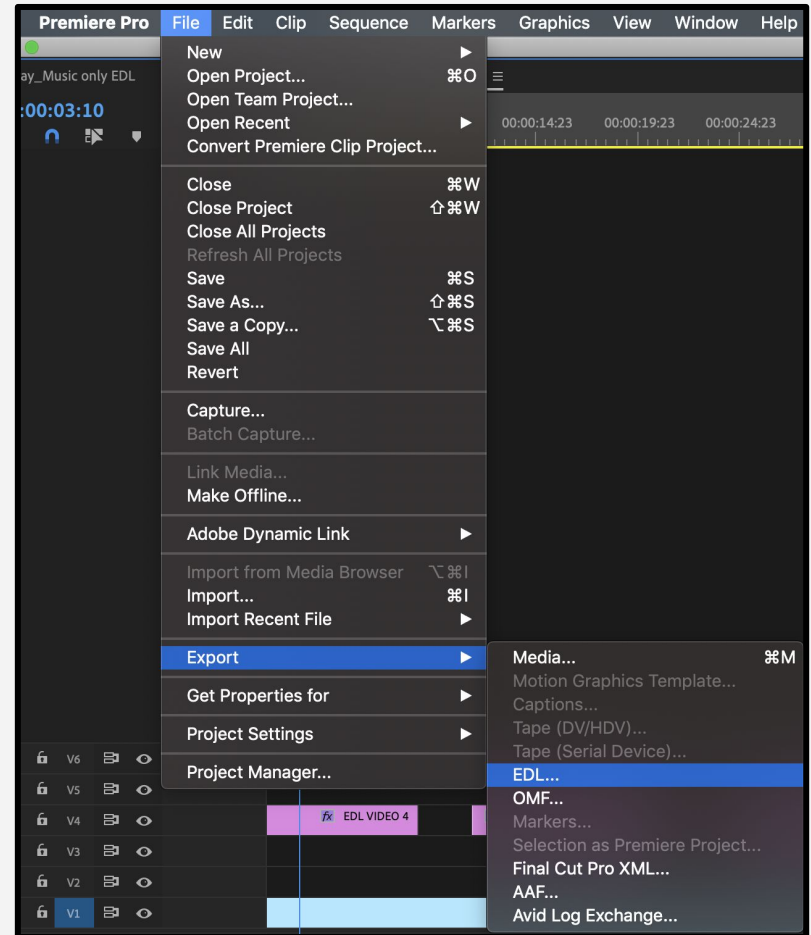

2. Give the file a name, for example,
Video ONLY EDL.

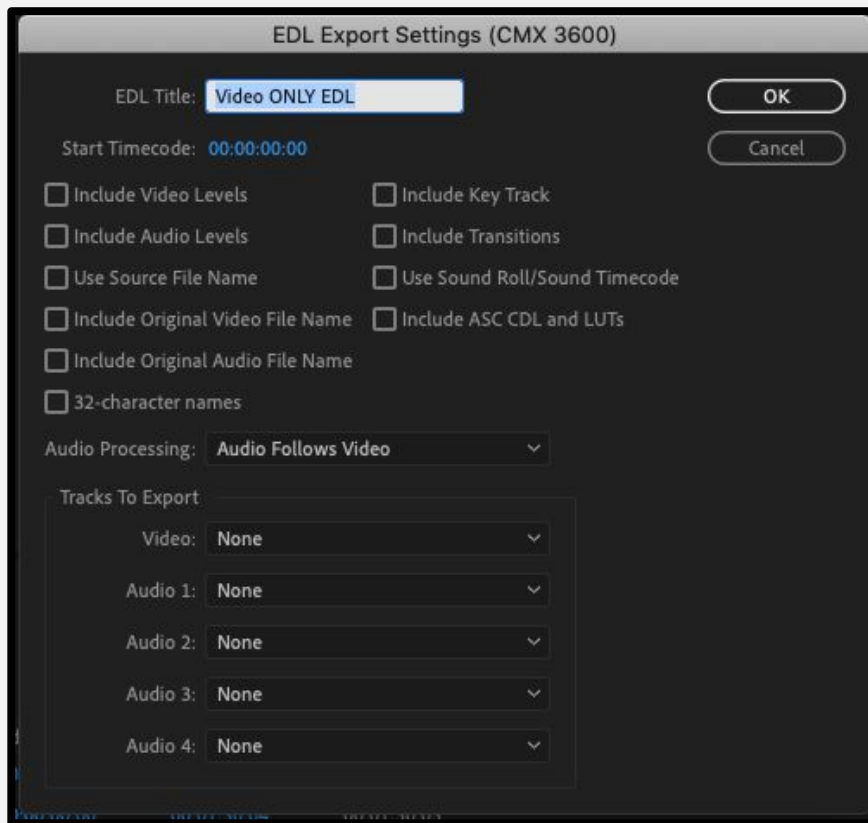

3. Select Source File Name.

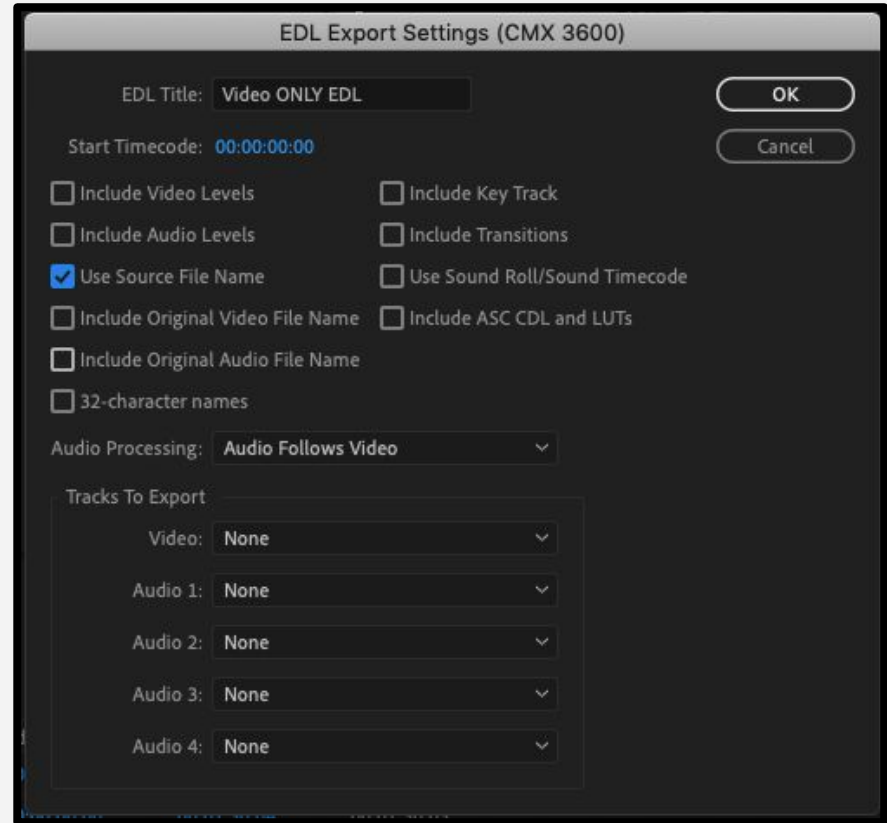

4. Select Include Original Audio File Name.

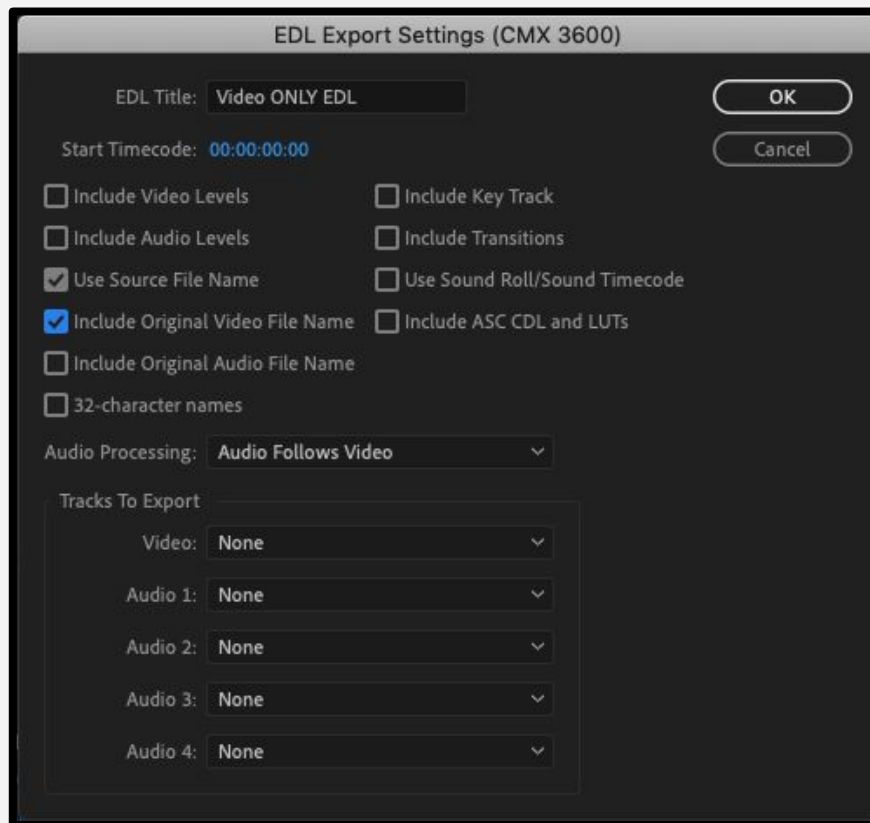

5. Select 32 Character Names.

6. Leave the rest unchecked.

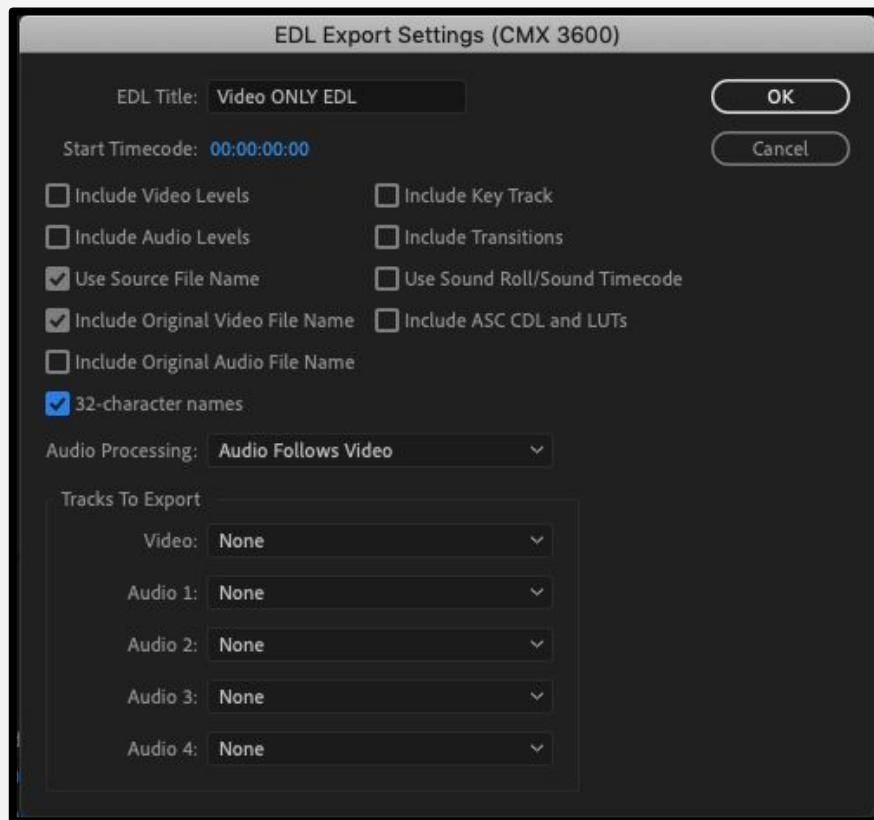

7. In Video, select the Video track containing camera original footage, archived video and photos. For example, track 1.

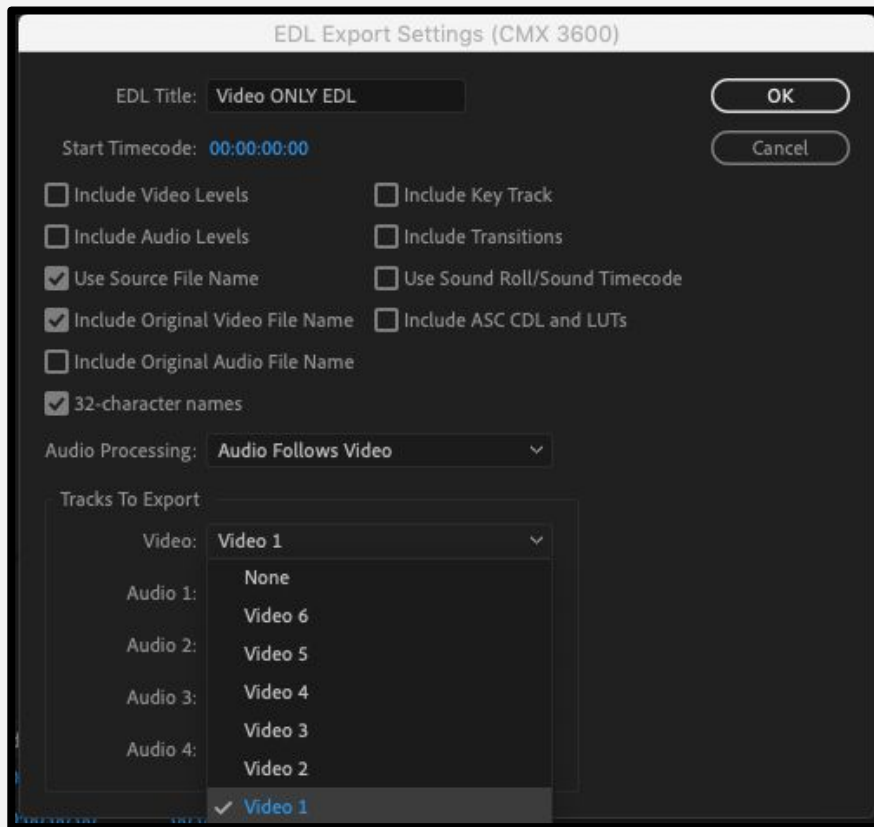

8. Leave all Audio tracks blank.



9. Double-check the file name.

10. Double-check settings.

11. When you are ready, press OK.

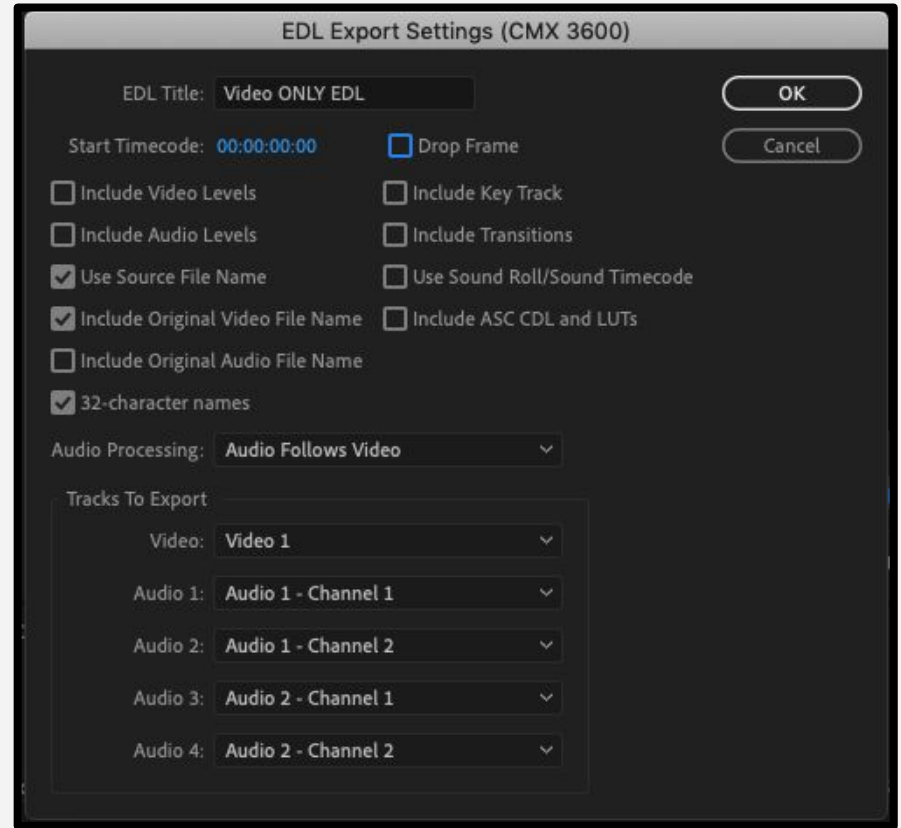

Deliver **ME**™

IBMG